

LOCATION MAP

Part of SEC 23, T 21 N, R 18 E,
VILLAGE OF COMBINED LOCKS
OUTAGAMIE COUNTY, WI

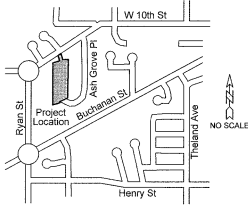

Ash Grove Estates

Being part of Lot 1, Certified Survey Map 6824 and part of Lot 4, of the Plat of Survey of the Estate of the Late Michael Brill, all being located in part of Government Lot 8 of Section 23, Township 21 North, Range 18 East, City of Kaukauna, Outagamie County, Wisconsin

Document #: **2241223**
Date: 07-16-2021 Time: 2:00 PM
Page: 2 of: 500.000
County: OUTAGAMIE COUNTY State: WI

Frank A. Schiott
SAGAN R VAN CAMP, REGISTERED SURVEYOR
Return via RETURN TO FILE

Cabinet N-Pages 114+120



Bearings are referenced to the West line of the Government Lot 1, Section 23, T21N, R18E, assumed to bear N00°02'45"W, based on the Outagamie County Coordinate System.

NOTES

- All linear measurements have been made to the nearest one hundredth of a foot.
- All bearings are computed and measured to the nearest second.
- All Storm Sewer, Drainage, and Storm Water Pond Easements are granted to the City per this plat.
- There are Future Grave Markers on Outlot 1, the parcel will be deeded to the Saint Paul's Cemetery by separate document.
- Outlot 2 will be deeded to adjacent land owner to be combined by Certified Survey Map. Until such time Outlot 2 will be deeded restricted to Lot 12 for ownership and conveyance purposes.

LEGEND

- △ 1 1/2" Rebar Found
- 3/4" Rebar Found
- 1" Iron Pipe Found
- 1 1/2" x 18" Steel Rebar @ 4.30lbs/LF SET
- All Other Corners
- 1 1/2" x 18" Steel Rebar @ 1.50lbs/LF SET
- SF Lot Areas In Square Feet
- () Recorded As

James R. Schiott
JAMES R. SCHIOTT
REGISTERED SURVEYOR
6-24-2021
Date

Outagamie County Corner
No. 4 21 18 24 33 055
on West line of Government Lot 1
Section 24, T21N, R18E,
Masonry Nail Found

Outagamie County Corner
No. 4 21 18 24 27 055
on West line of Government Lot 1
Section 24, T21N, R18E,
Masonry Nail Found

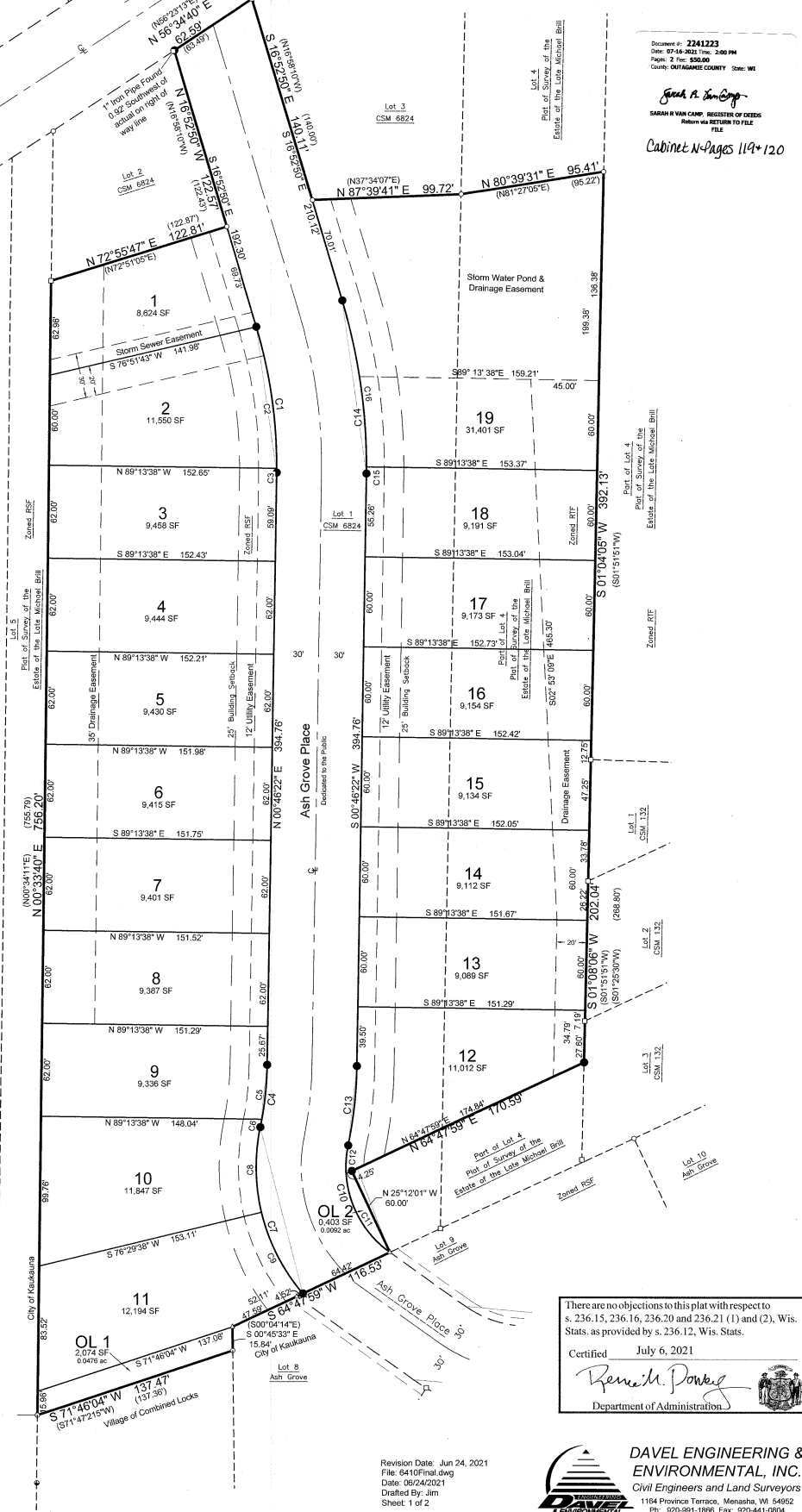

There are no objections to this plat with respect to s. 236.15, 236.16, 236.20 and 236.21 (1) and (2), Wis. Stats. as provided by s. 236.12, Wis. Stats.

Certified July 6, 2021

Renée M. Poreg
Department of Administration

Revision Date: Jun 24, 2021
File: 6410Final.dwg
Date: 06/24/2021
Drafted By: Jim
Sheet: 1 of 2

DAVEL ENGINEERING & ENVIRONMENTAL, INC.
Civil Engineers and Land Surveyors
1154 Province Terrace, Menasha, WI 54952
Ph: 920-991-1866 Fax: 920-441-0804
www.davel.pro